

# Side Mirrors for Yamaha Wolverine X2 X4

ZP-YJ-031105-005

## BEFORE YOU BEGIN

Read these instructions and check to be sure all parts and tools are accounted. Please retain these installation instructions for future reference.

## IMPORTANT

The side mirrors are exclusively designed for your vehicle. Please read the installation instructions thoroughly before beginning. Installation is easier if the vehicle is clean and free of debris.

## INSTALLATION INSTRUCTIONS

Note: Shift vehicle transmission into "PARK". Turn key to "OFF" position and remove from vehicle.

### 1. Product picture



2. First unscrew the screws at the A-pillar of the original vehicle, and then use the screws provided with the product to fix the reversing mirror mounting bracket to the A-pillar. As shown below:

2.1 The bracket is divided into left and right parts, which should be noted during installation.  
2.2 The original vehicle screws need to be replaced one by one. Do not unscrew them all at once.

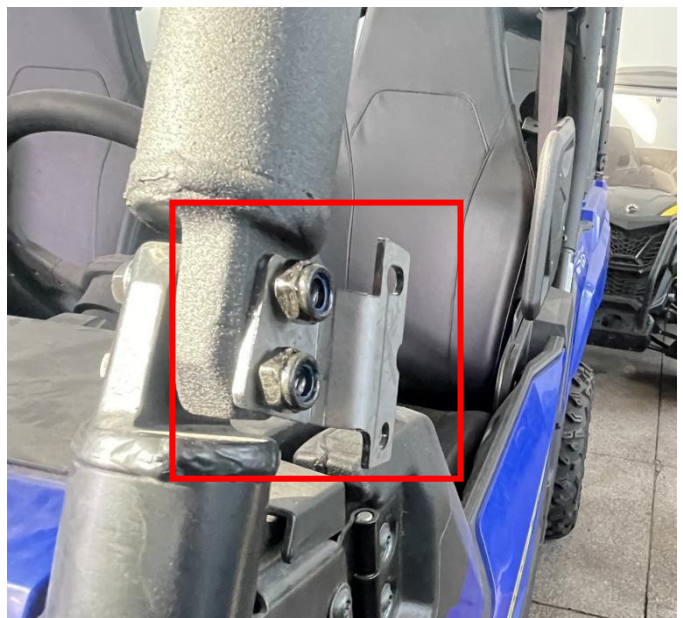

3. Assemble the corresponding side mirror on the mounting bracket and fix it with matching screws. (The side mirror on the other side can be installed according to the same steps above) As shown below:

# Side Mirrors for Yamaha Wolverine X2 X4

SAUTV5

ZP-YJ-031105-005

**Note:** Please refer to the installation video in the Amazon listing before your installation, or contact the seller for the installation video.



4. Installation finished.

