

# Hard Roof for Polaris RZR XP 1000 2014-2023



ZP-YJ-030507-026

## BEFORE YOU BEGIN

Read these instructions and check to be sure all parts and tools are accounted for. Please retain these installation instructions for future reference.

## IMPORTANT

*This Roof* is exclusively designed for your vehicle. Please read the installation instructions thoroughly before beginning. Installation is easier if the vehicle is clean and free of debris. For your safety, and to ensure a satisfactory installation, perform all installation steps correctly in the sequence shown.

## INSTALLATION INSTRUCTIONS

Note: Shift vehicle transmission into "PARK".  
Turn key to "OFF" position and remove from vehicle.

Product and accessories picture

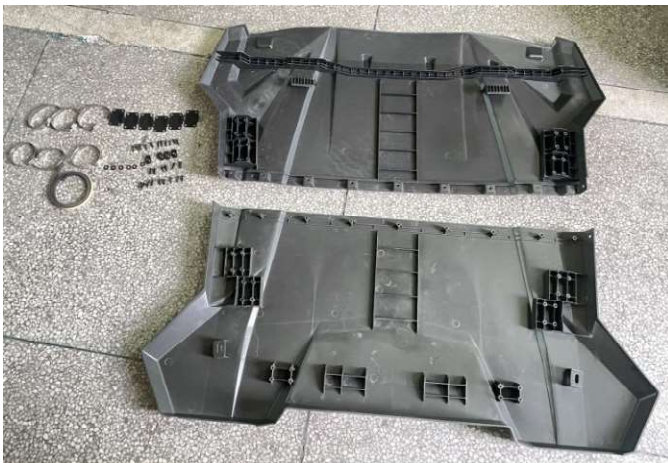

1. Prepare the sponge sealing strip in the product accessories bag and attach it to the junction edge of one piece of the roof. As the picture shows:

Note: The sponge seal is affixed to the side with the grooves.

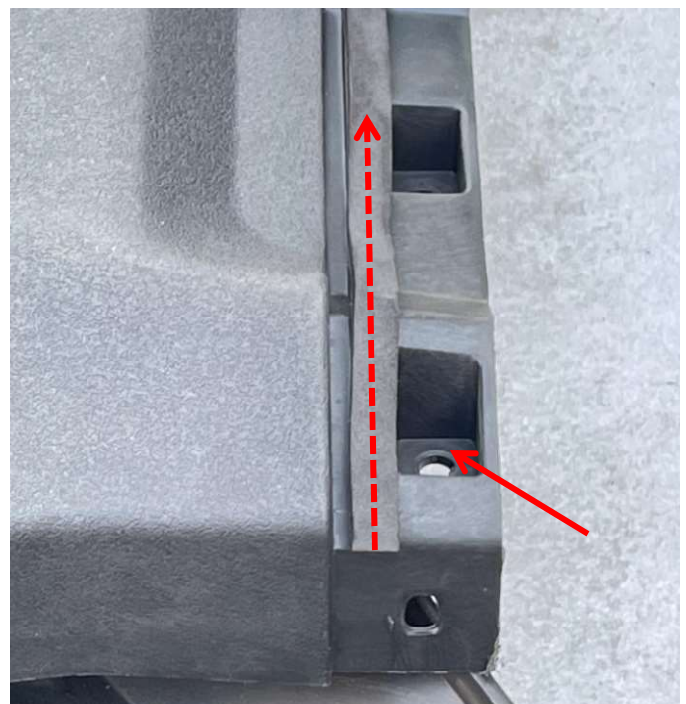

2. Combine the two pieces of the roof together, attach steel clips at the two ends of the junction edge, and use M6\*16 screws and flat washers to fix them, and then use M6\*16 self-tapping screws to fix the middle section of

# Hard Roof for Polaris RZR XP 1000 2014-2023



ZP-YJ-030507-026

the roof. As the picture shows:

**Note:** Clamp the steel clips on the piece of the roof that with the sponge seal.

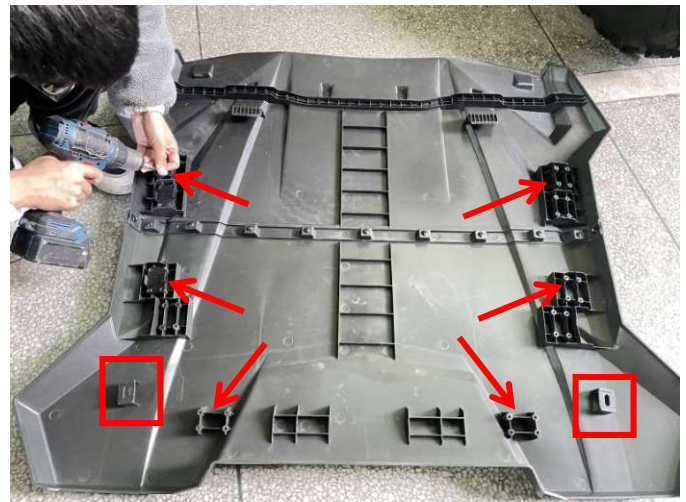
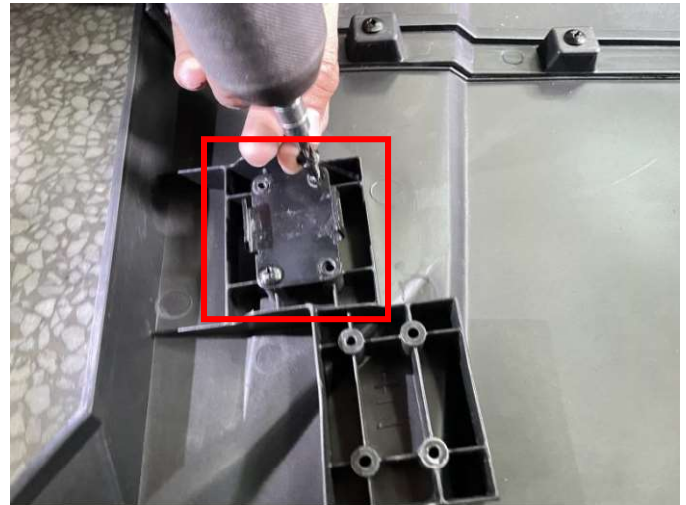

3. Use M5\*16 self-tapping screws to fix the iron brackets on the limit seats of the roof, and clamp the matching steel clips at the circled places as the picture shows:

**Note:** There are limit seats of the 2 doors and the 4 doors on the roof, only need to choose the limit seats of the 2 doors to fix the iron brackets



4. Attach the seal to the front of the roof (as shown)



# Hard Roof for Polaris RZR XP 1000 2014-2023



ZP-YJ-030507-026

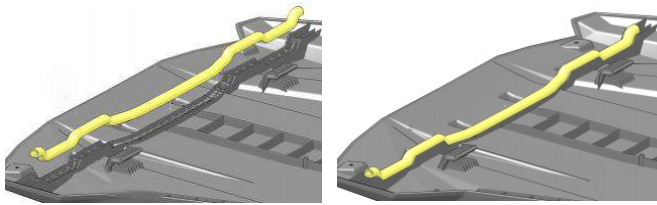

5. Place the assembled roof on the original vehicle, and insert the limit hooks of the roof into the notches on the plastic parts of the original vehicle, and fix with M6\*16 screws at the two positions where just installed steel clips. As the picture:

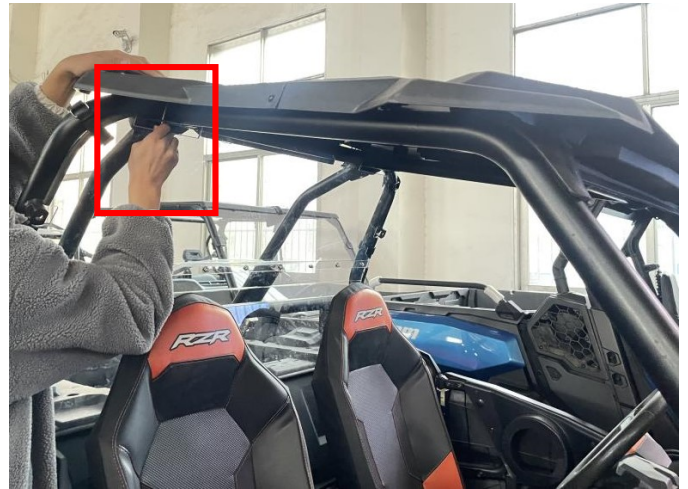

6. Finally, pass the steel hoops (in the accessories bag) through the mounting brackets on the roof and fix the roof on the vehicle frame. As shown in the picture:





# Hard Roof for Polaris RZR XP 1000 2014-2023



ZP-YJ-030507-026



**Note:** Please refer to the installation video in the Amazon listing before your installation, or contact the seller for the installation video.



7. Installation finished.

