

Hard Roof for Polaris RZR XP 4 1000 2014-2023



ZP-YJ-030507-027

BEFORE YOU BEGIN

Read these instructions and check to be sure all parts and tools are accounted for. Please retain these installation instructions for future reference.

IMPORTANT

This Roof is exclusively designed for your vehicle. Please read the installation instructions thoroughly before beginning. Installation is easier if the vehicle is clean and free of debris. For your safety, and to ensure a satisfactory installation, perform all installation steps correctly in the sequence shown.

INSTALLATION INSTRUCTIONS

Note: Shift vehicle transmission into "PARK". Turn key to "OFF" position and remove from vehicle.

Product and accessories picture

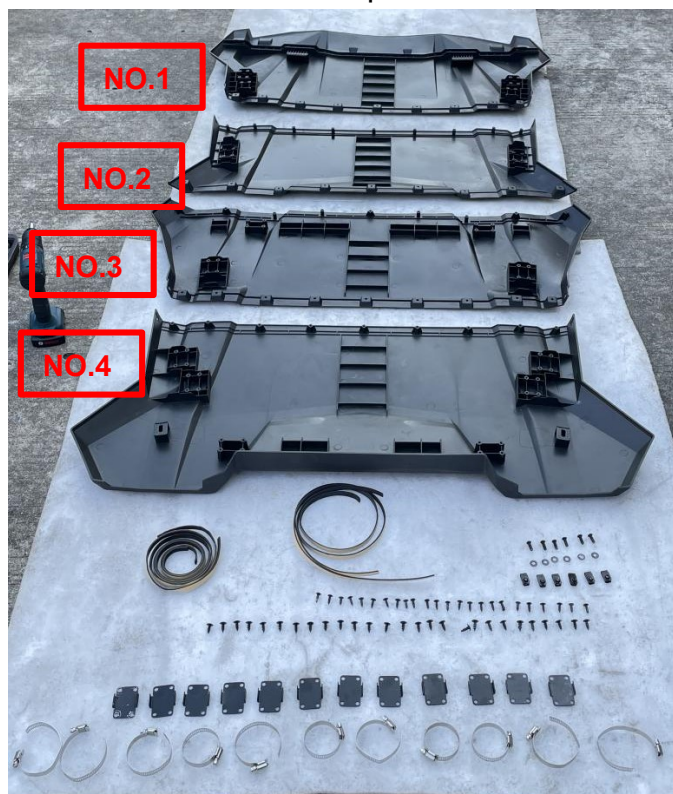

1. First place the roof on the ground according to the order shown in the picture, prepare the sponge sealing strips in the product accessories package, and paste them to the edges of the No.1/2/3 piece of the roof. As the picture shows:

Note: The sponge sealing strips are affixed to the side with the grooves.

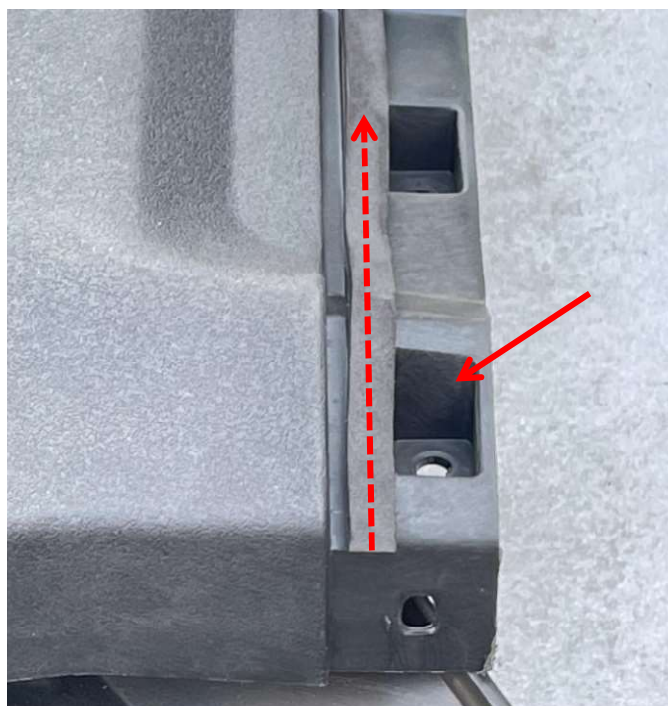

2. Combine the four pieces of the roof together after all seals are in place, and use M6*16 self-tapping screws to fix them. As the picture shows:

Hard Roof for Polaris RZR XP 4 1000 2014-2023



ZP-YJ-030507-027

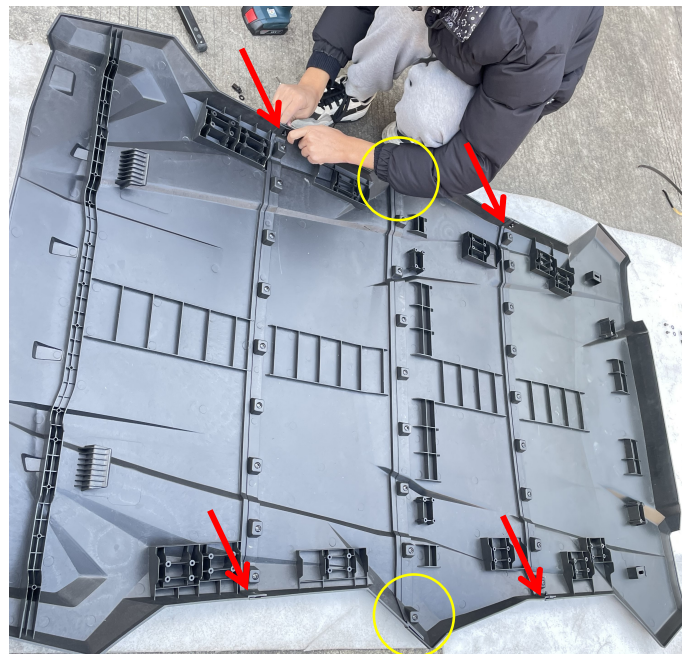
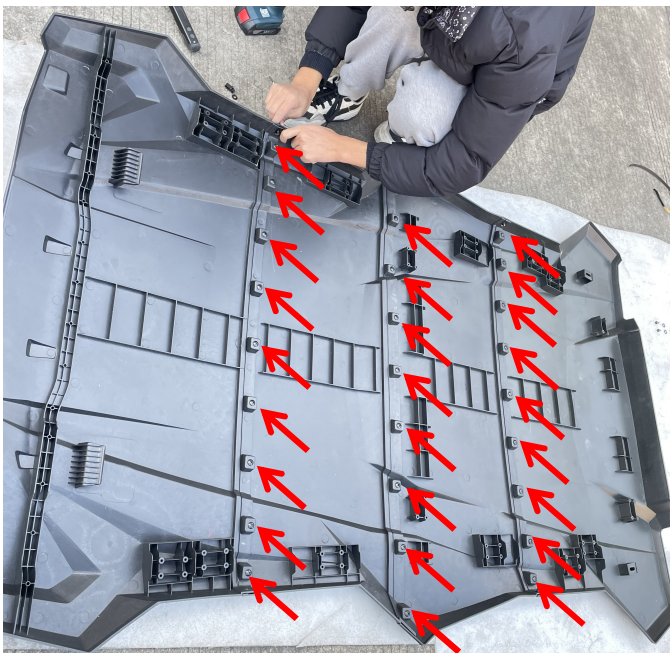
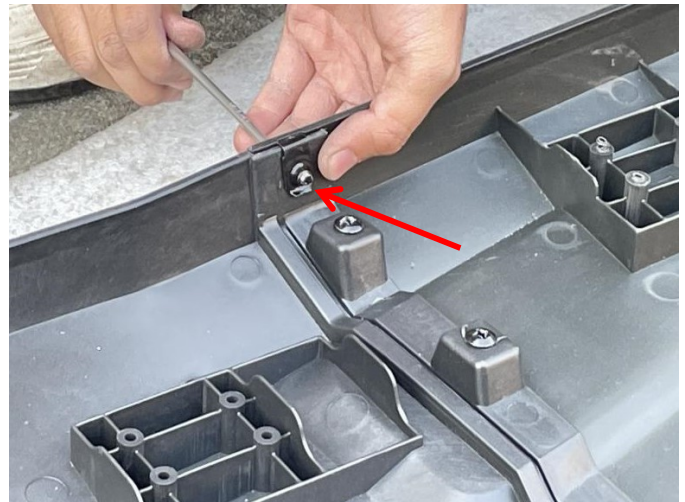

3. The two ends between No.1 and No.2 roof , and the two ends between No.3 and No.4 roof are respectively affixed with steel clips, and then fix with M6*16 screws. The two ends between No.2 and No.3 roof are fixed with screws and nuts (yellow circled positions) as shown in the picture:

4. Use M5*16 self-tapping screws to fix the iron brackets on the limit seats of the roof. As the picture shows:

Note: There are limit seats of the 2 doors and the 4 doors on the roof, only need to choose the limit seats of the 4 doors to fix the iron brackets.



Hard Roof for Polaris RZR XP 4 1000 2014-2023



ZP-YJ-030507-027

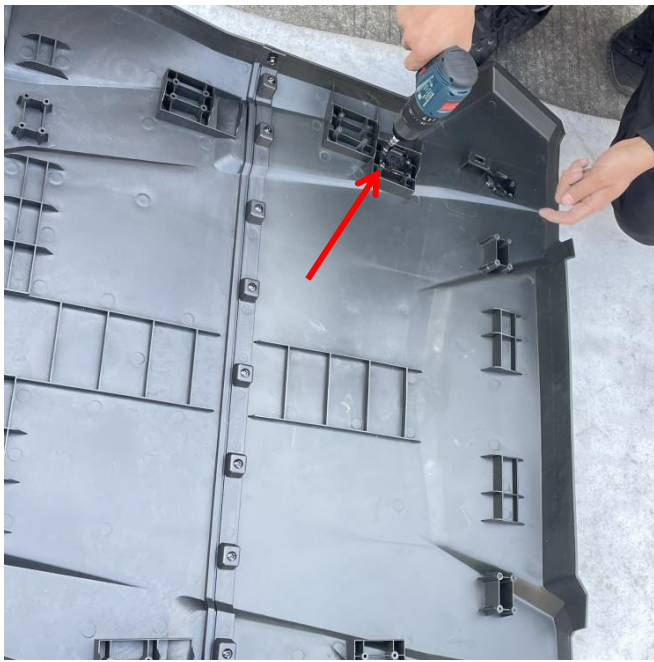

6. Place the assembled roof on the original vehicle, and insert the limit hooks of the roof into the notches of the original vehicle. As shown in the picture:

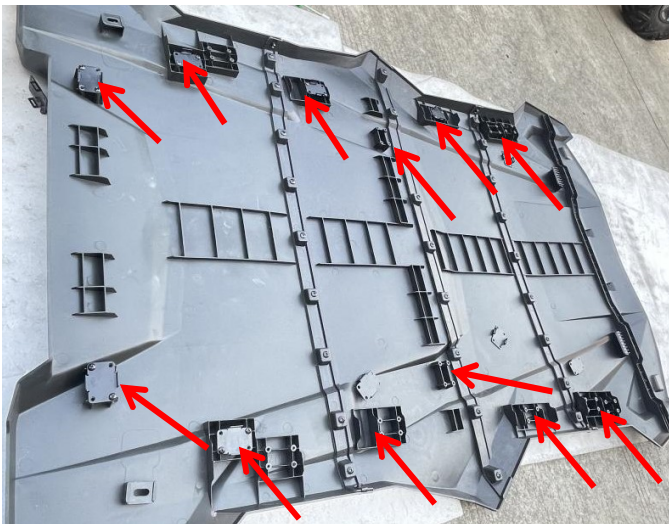

5. Attach the seal to the front of the roof (as shown)

7. Pass the steel hoops through the iron brackets just fixed in turn, and fix the roof on the original vehicle frame. As the picture shows:

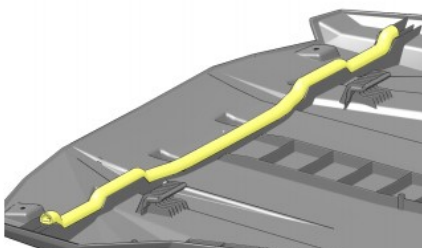
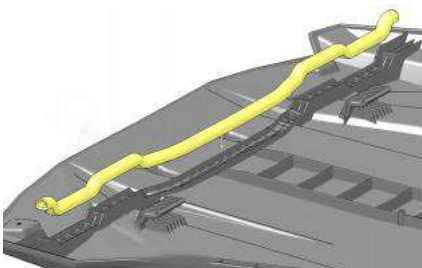

Hard Roof for Polaris RZR XP 4 1000 2014-2023



ZP-YJ-030507-027

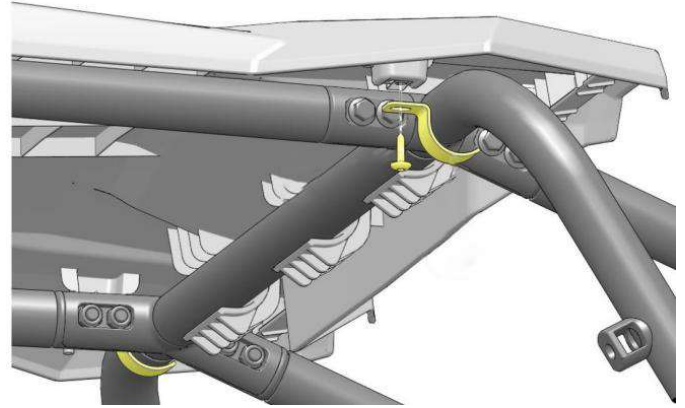

9. Installation finished.



8. Press the circular plates with screws on the two U-shaped nut slots of the No. 4 roof frame.



Note: Please refer to the installation video in the Amazon listing before your installation, or contact the seller for the installation video.