

# Grille Accent Lights for Yamaha Wolverine X2 X4



ZP-YJ-031102-012

## BEFORE YOU BEGIN

Read these instructions and check to be sure all parts and tools are accounted for. Please retain these installation instructions for future reference.

These Grille Accent Lights are exclusively designed for your vehicle. Please read the installation instructions thoroughly before beginning. Installation is easier if the vehicle is clean and free of debris. For your safety, and to ensure a satisfactory installation, perform all installation steps correctly in the sequence shown.

## INSTALLATION INSTRUCTIONS

Note: Shift vehicle transmission into "PARK". Turn key to "OFF" position and remove from vehicle.

Product and accessories picture:



1. First open the original vehicle hood, thread the wiring harness of the grille light through the original vehicle grille, and then use the "L" shaped bracket in the accessory package to fix it from the inside. (Install in the same way on the other side).As shown in picture:

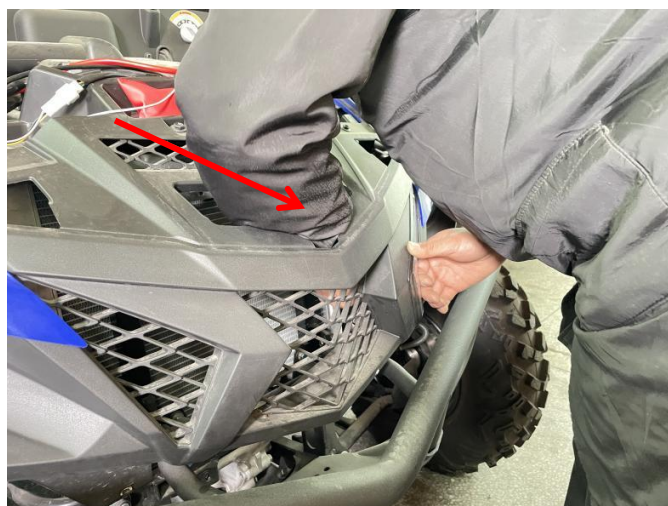
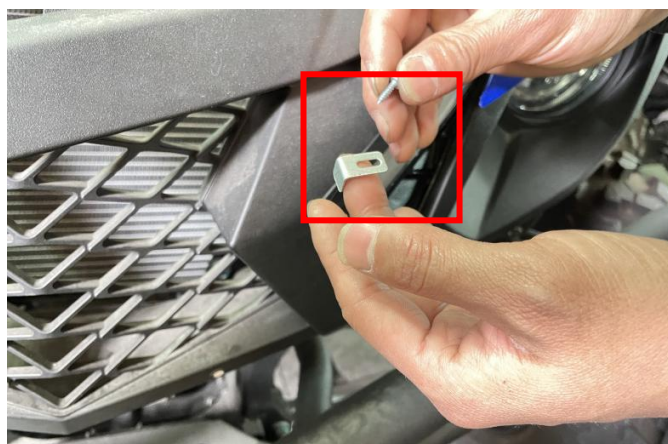
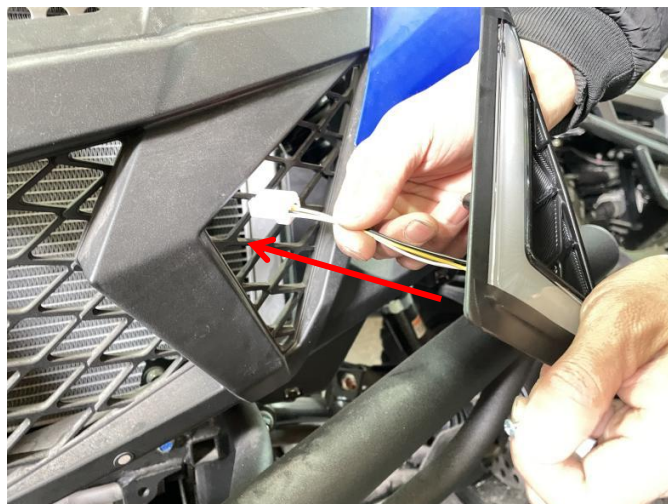

# Grille Accent Lights for Yamaha Wolverine X2 X4



ZP-YJ-031102-012

2. Prepare a matching white extension cable, connect one end to the original vehicle electrical box, and the other end to the white wire harness on the two grille light adapter wires. Then use another extension cable, connect one end to the negative pole of the original vehicle battery, and the other end to the black wire harness on the two grille light adapter wires. The yellow wire harness on the adapter wire is connected to the original vehicle turn signal wire harness respectively. (All wiring needs to be insulated) After wiring is completed, the vehicle hood can be reinstalled. As shown in picture:

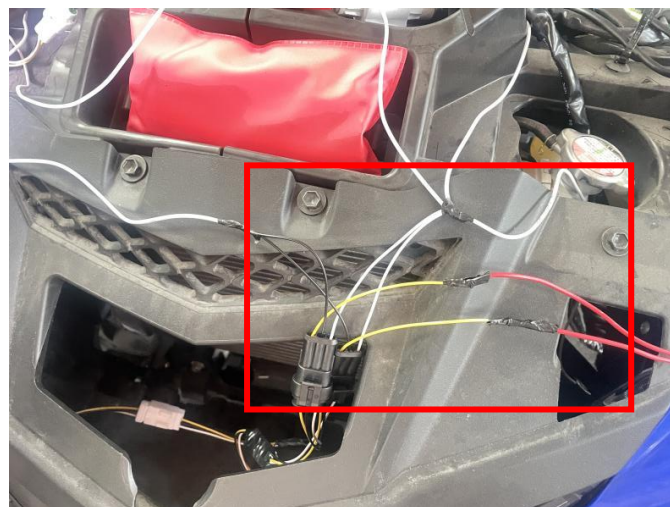

3. Installation finished.

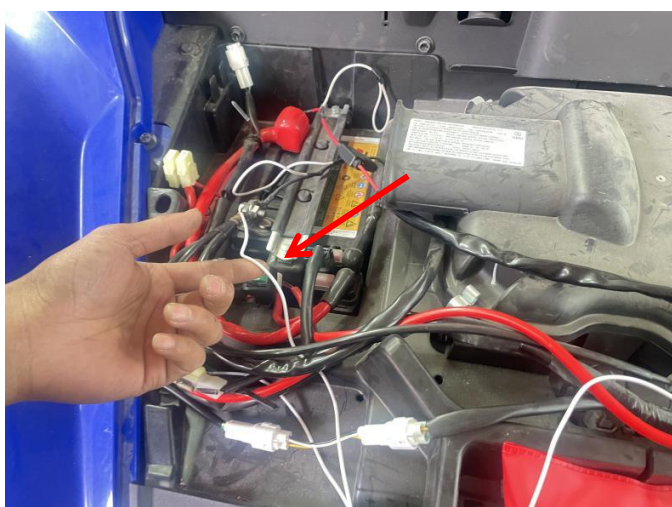
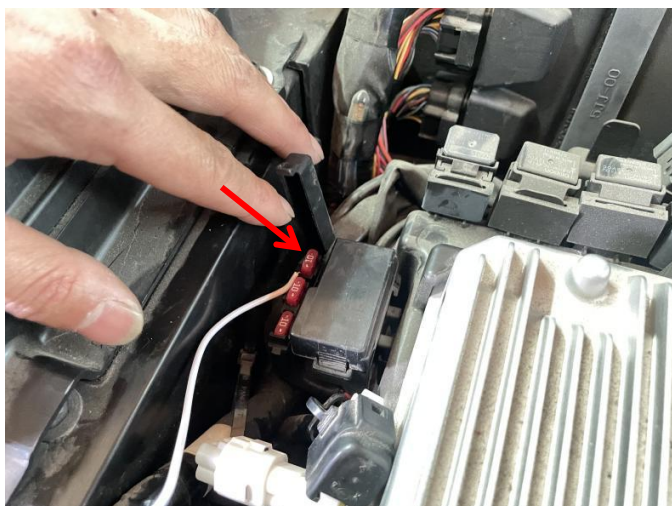

**Note:** Please refer to the installation video in the Amazon listing before your installation, or contact the seller for the installation video.