

Sport Poly Roof for Polaris General 4 1000



ZP-YJ-030507-030

BEFORE YOU BEGIN

Read these instructions and check to be sure all parts and tools are accounted for. Please retain these installation instructions for future reference.

IMPORTANT

This Roof is exclusively designed for your vehicle. Please read the installation instructions thoroughly before beginning. Installation is easier if the vehicle is clean and free of debris. For your safety, and to ensure a satisfactory installation, perform all installation steps correctly in the sequence shown.

INSTALLATION INSTRUCTIONS

Note: Shift vehicle transmission into "PARK". Turn key to "OFF" position and remove from vehicle.

Product and accessories picture



1. Attach the sponge strips(in the accessory bag) to the borders of the vehicle roof (stick on the side of the roof facing up). As the picture shows:

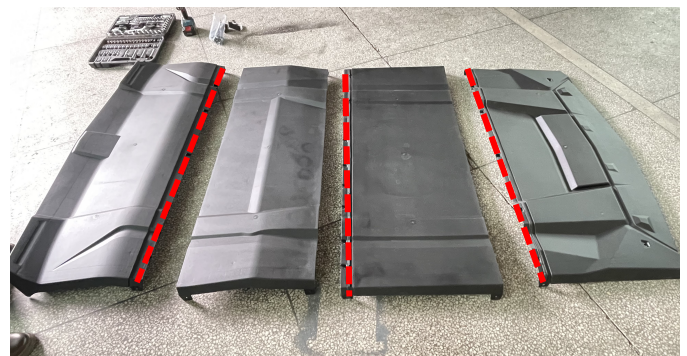

2. Use M6*16 self-tapping screws to assemble the four pieces of the roof into a whole (each screw needs to be covered with a flat washer before use). As the picture shows:



Sport Poly Roof for Polaris General 4 1000

ZP-YJ-030507-030



3. Clamp the matching steel clips to the fixed corners on both sides of the roof (stuck in the inside), and use M6*16 screws to fix (each screw needs to be covered with a flat washer before use). As the picture shows:

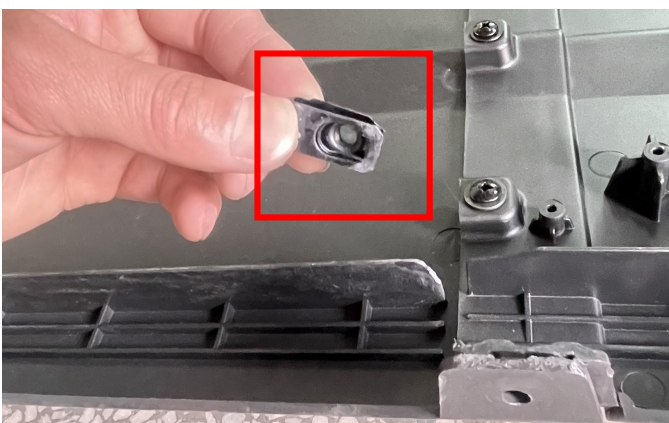

4. Use M6*19 self-tapping screws to fix the brackets on the roof. As the picture shows:

Sport Poly Roof for Polaris General 4 1000



ZP-YJ-030507-030

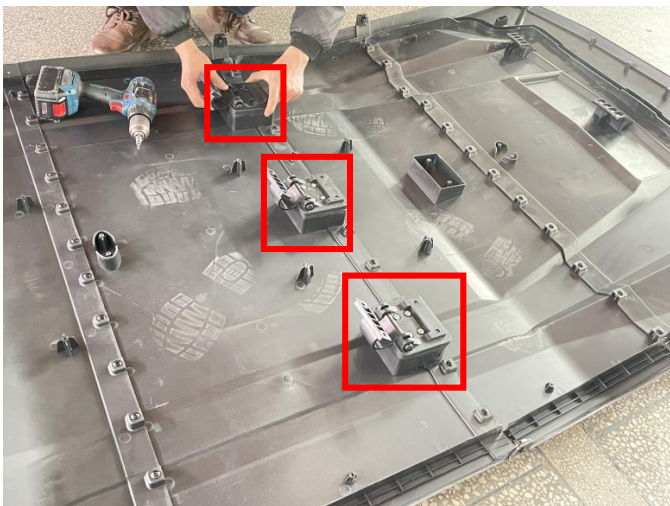
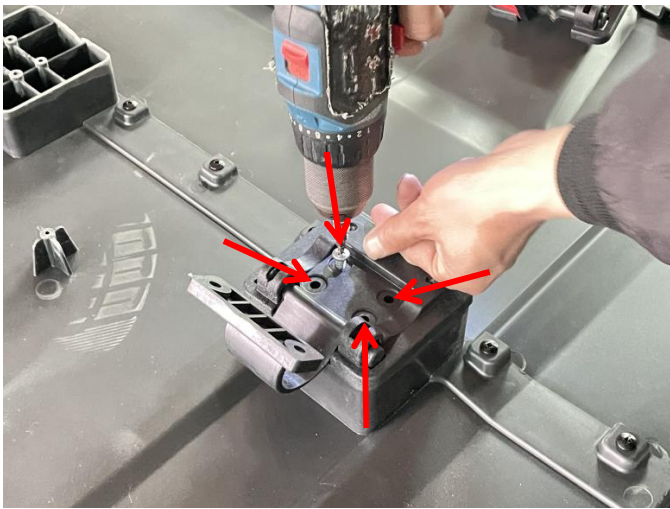

5. If the vehicle is a full door model, need to use tools to cut off the 6 fixed angles on both sides of the roof to avoid interference with the door frame (use M3*12 self-tapping screws to fix the roof before cutting). As the picture shows:

Note: If the vehicle is a half-door model, this step can be directly omitted and proceed to step 6.



6. To place the assembled roof on the original vehicle, the limit hooks of the front end of the roof should be stuck into the notches of the original vehicle completely, and then install the steel clips on both sides of the top of the

Sport Poly Roof for Polaris General 4 1000



ZP-YJ-030507-030

vehicle framework, and use M5*50 screws to fix them from the top of the roof. As the picture shows:



7. Clamp the roof brackets on the beam bar in the middle of the original vehicle, and use M6*20 screws to fix it. As the picture shows:

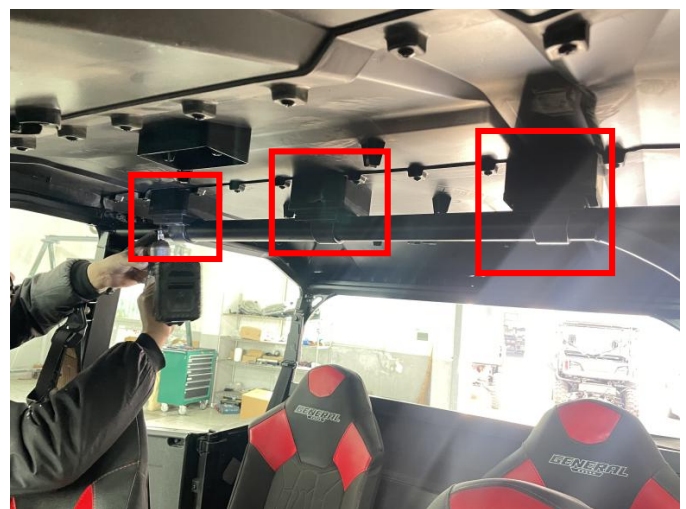

8. Attach the iron bracket supporting the roof to the middle section of the rear beam bar of the original vehicle, and then use M6*20 screws to fix it. As the picture shows:

Sport Poly Roof for Polaris General 4 1000



ZP-YJ-030507-030

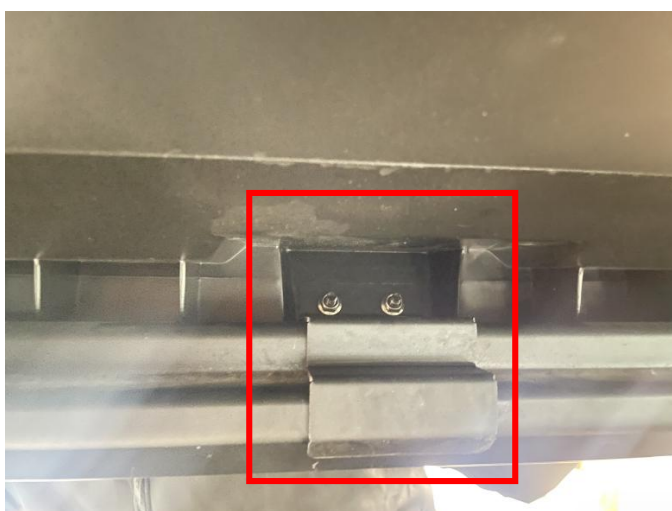

10. Installation completed.



9. Finally, stick the fixed hooks on the side beam bar of the original vehicle, and then use the self-tapping screws to fix them (install total 8 fixed hooks, 4 on the left side, 4 on the right side). As the picture shows:

Sport Poly Roof for Polaris General 4 1000



ZP-YJ-030507-030



Note: Please refer to the installation video in the Amazon listing before your installation, or contact the seller for the installation video.